HALIBURTON HIGHLANDS HEALTH SERVICES

Leaders in Innovative Rural Health Care
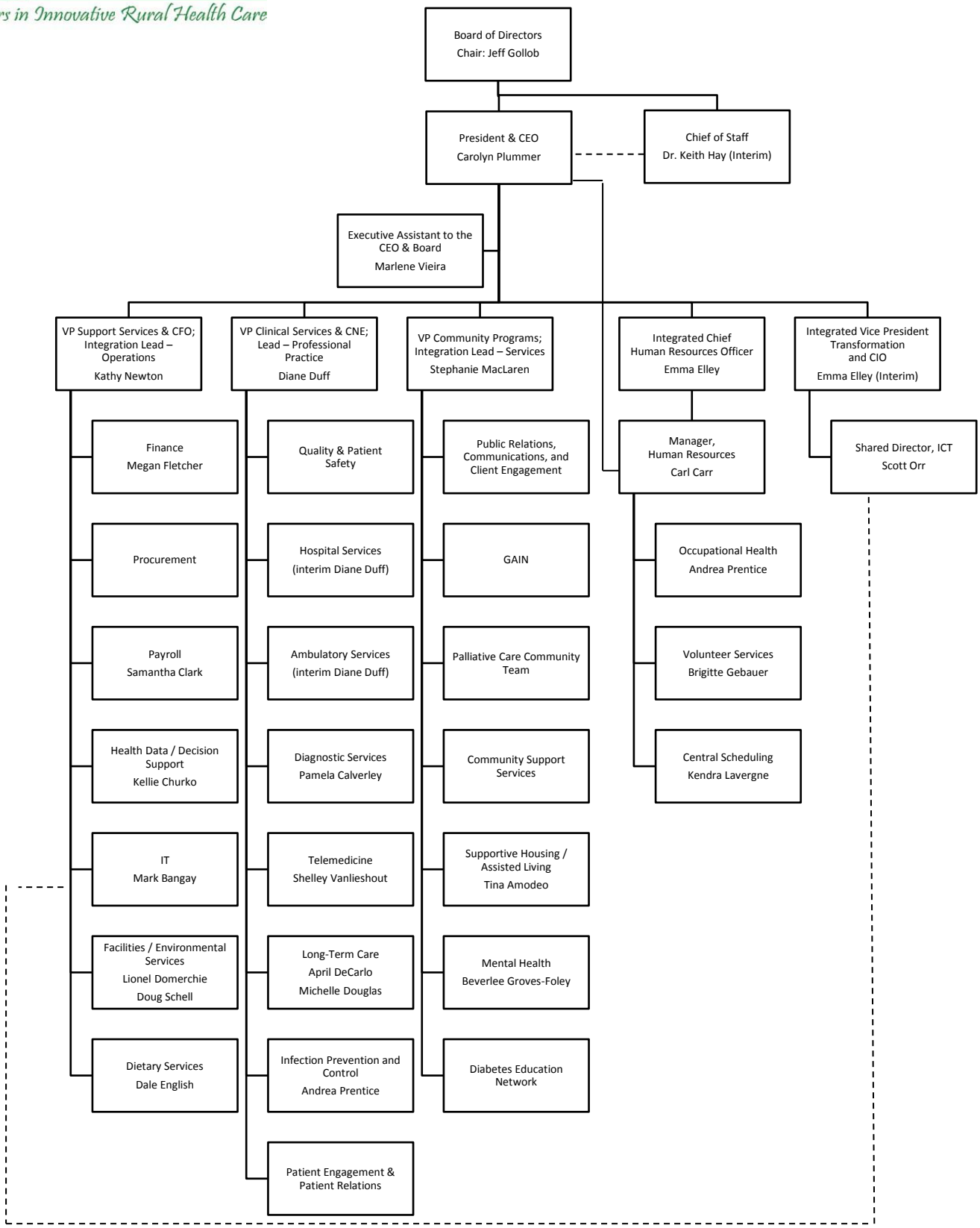
HHHS Organizational Chart November 2019